1. On the IE web browser, click **Tool** then select “Compatibility View settings”

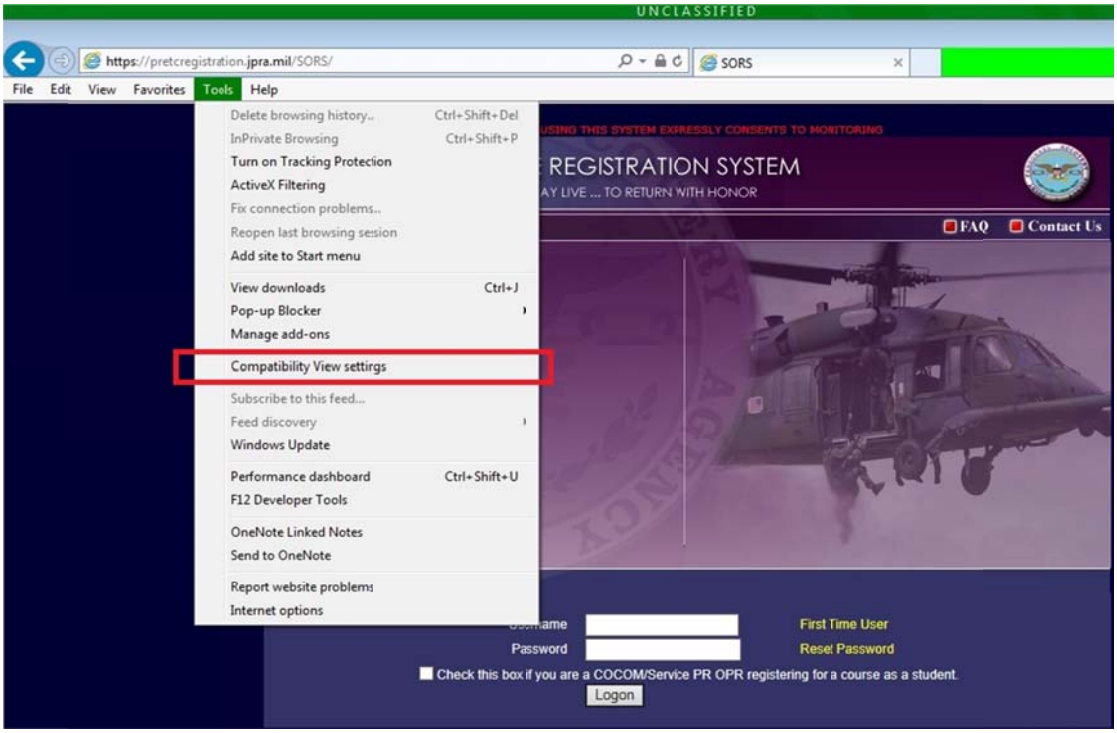

2. Add **jpra.mil** into “Add this website:” text box, then click **Add** button.

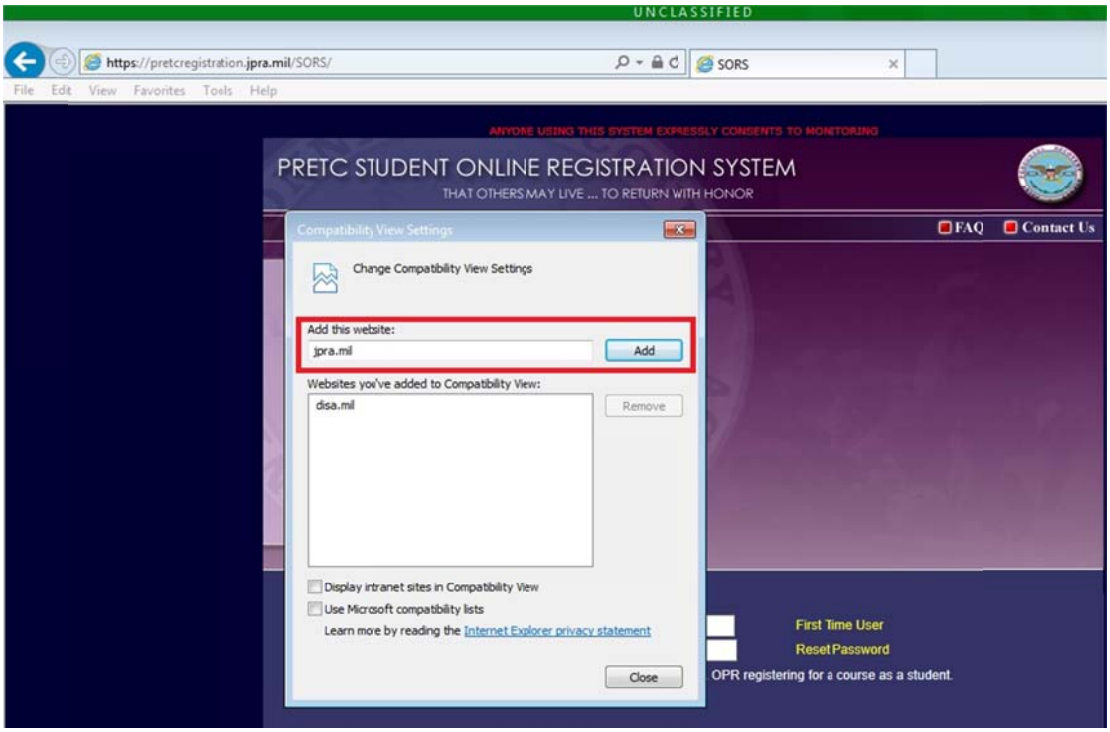
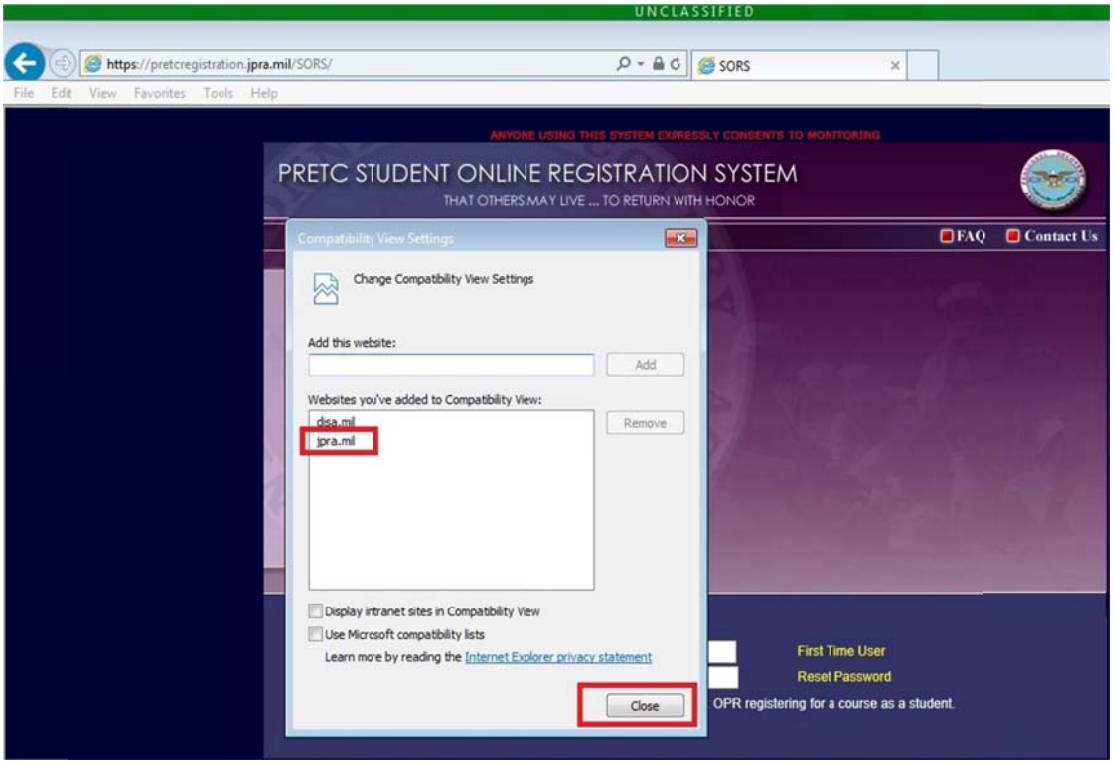
3. Click **Close** button to close the “Compatibility View settings”.